

UnCommon connectivity

Commonwealth Worldwide has been an innovator in customer service technology ever since we first introduced **Chauffeur Direct** years ago. In the time since, we have continued to look for ways to provide added benefits to our valued clients.

As a result of this investment, we've developed the most comprehensive suite of communications tools the executive transportation industry has to offer:

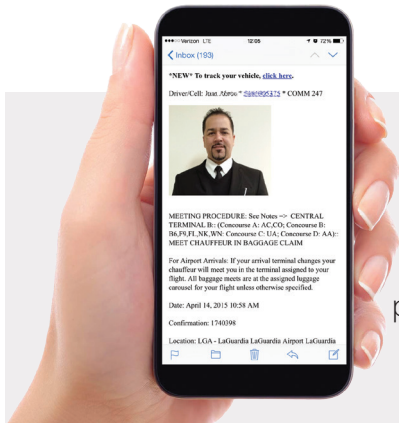

Enhanced Chauffeur Direct sends messages containing the name and cell phone number of the chauffeur to our passengers and their travel coordinators 15-25 minutes prior to the scheduled pickup time. We've recently added a **live GPS tracking link** of the vehicle as well as a photo of the driver wherever available to provide added peace of mind.

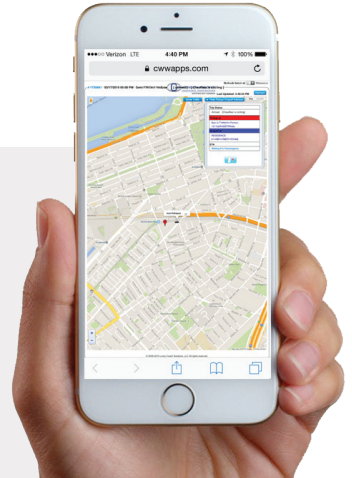

RezTracker is a web application that allows you to see all the trips you have booked with us, the current weather at each of the cities, flight tracking and locating the vehicle in real time via GPS tracking powered by Google Maps. You can even **email live map links** to those who need to know!

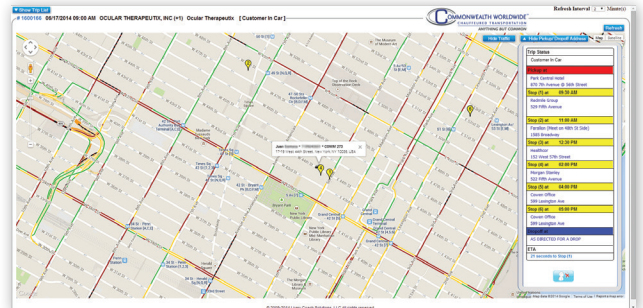

Current GPS Metro Market Coverage (as of May 2019)

Atlanta, GA • Austin, TX • Baltimore, MD • Boston, MA • Chicago, IL • Dallas, TX
 Denver, CO • Detroit, MI • Kansas City, MO • London, UK • Los Angeles/
 Orange County, CA • Miami/Ft. Lauderdale, FL • Nashville, TN • New Jersey*
 New York City Metro • Orlando, FL • Palm Beach, FL • Philadelphia, PA Metro
 Phoenix, AZ • Pittsburgh, PA • Richmond, VA • San Antonio, TX
 San Diego, CA • San Francisco, CA* • Toronto, ON • Washington, DC

(*Partially online with GPS tracking)



800.558.5466 • +1.617.787.5575

CommonwealthLimo.com

